Anexa nr. 1 la H.C.L. nr. / 2023

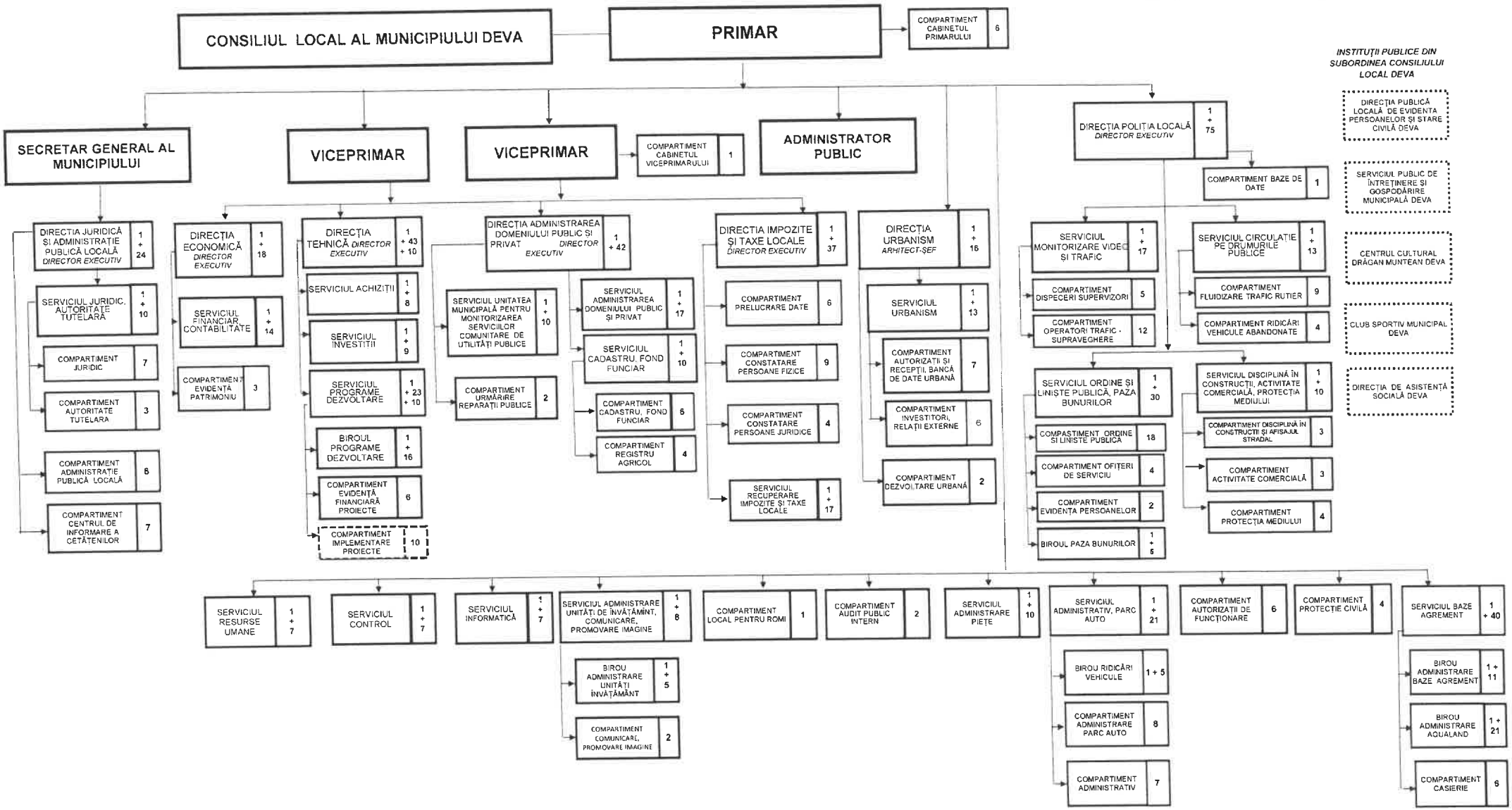

Deva, _____ 2023

Inițiator,
Primar
Nicolae - Florin Oancea

Avizează,
Secretar general
Florina Doris Visirin