Consiliul local al comunei Islaz

ORGANIGRAMA

Anexa 1 la HCL nr. 26/30.05.2024

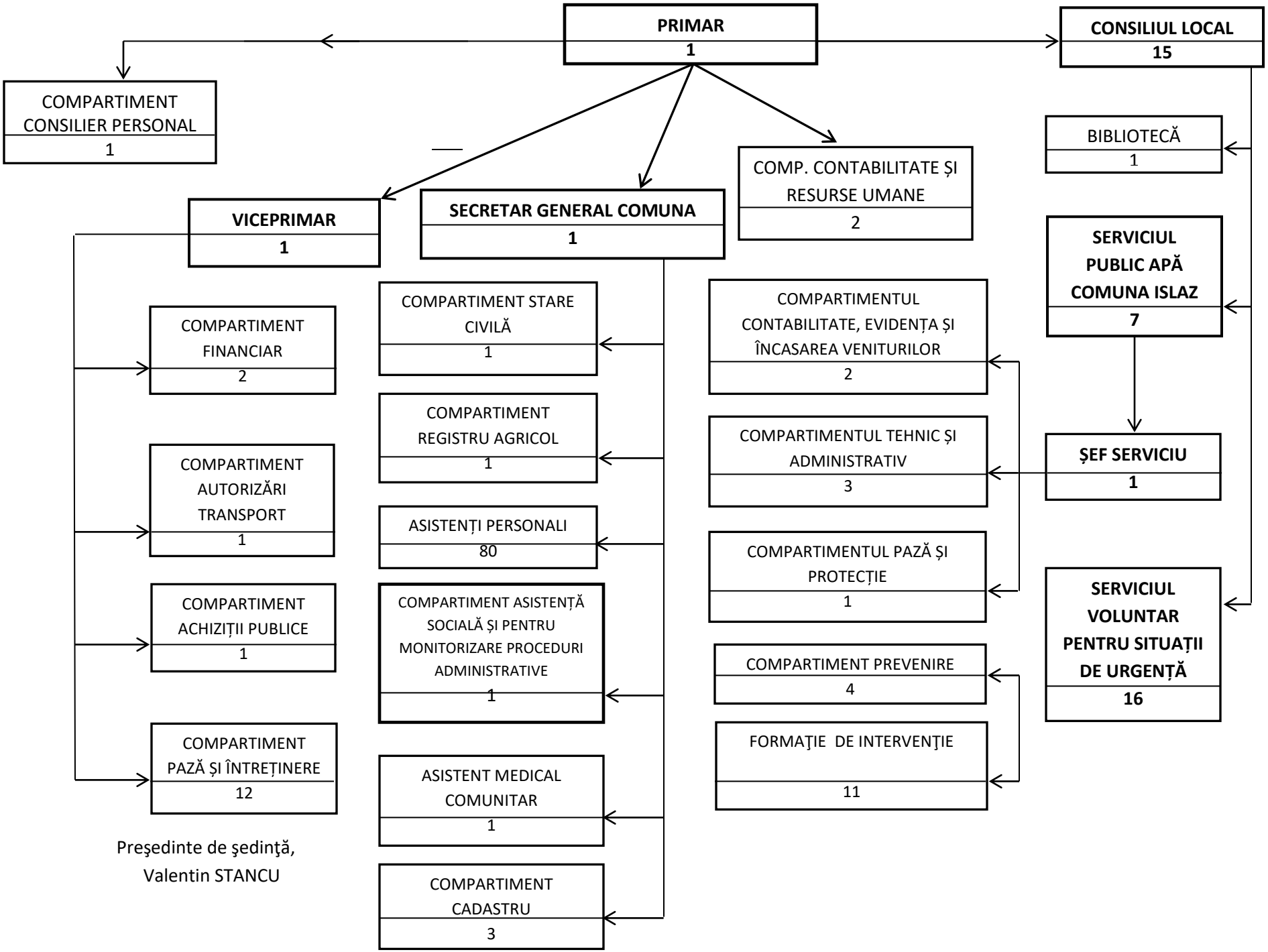

Preşedinte de şedinţă,
Valentin STANCU